[redacted] LINCOLN [redacted]

TOWN

C82

SOUVENIR

BUREAU OF MUNICIPAL AFFAIRS
LIBRARY

METROPOLITAN
TORONTO
LIBRARY
CANADIAN HISTORY

SOUVENIR

Old Boys and Girls Reunion

Pol. vg. of. Campden, Lincoln County, Ontario

CLINTON, TWP, NOW TOWN of LINCOLN, JAN. 1, 1970

June 30 July 1

1907

DEPARTMENT OF MUNICIPAL AFFAIRS
LIBRARY

Grimsby Independent Print

METROPOLITAN
TORONTO
LIBRARY
CANADIAN HISTORY

REUNION

Welcome Old Boys and Girls

What changes have taken place in the homes and congregation since the old boys and girls were home last.

"How dear to this heart are the scenes of my childhood
When fond recollections present them to view;
The orchard, the meadow, the deep tangled wildwood
And every loved spot which my infancy knew."

There will be a happy reunion in the sweet by and by.

JUN 1 1983
971338
S594

Preface

This souvenir is published for the occasion of the "Old Boys and Girls Reunion". In turning over page after page many happy memories of the past will come back to the old boys and girls. They will find that many changes have taken place in the community, churches and homes. Many of the fathers and mothers, who have exerted an influence for lasting good, will not be with us on this happy occasion, but have gone to their eternal reward and are waiting for a happy and blessed reunion in that eternal home.

Among those who assisted me in preparing this souvenir I am especially indebted to Mr. Alvin Moyer for his untiring interest in furnishing me with information for the preparation of the historical sketch of Campden, and to Miss Laura Houser who wrote on education.

To mention all the features of interest connected with the vicinity, village and people required more space than could be given in this souvenir and therefore if mistakes or oversight occur, I beg for leniency.

May this souvenir answer the purpose in adding to the interest and success of the reunion, and as it finds a place in the home may it always serve as a happy memorial of the happy occasion.

C. S. Finkbeiner,
PASTOR

An Historical Sketch of Campden

The close of the Revolutionary War brought a large increase of population to Canada. Many of the Americans remained loyal to England during the struggle for independence, and when the war was over, these people found themselves looked upon with dislike and suspicion by their republican neighbors. So [illegible] was the treatment they received that the British Parliament took pity upon them, and voted them a large sum of money in consideration of the losses they had borne by remaining loyal to the British Crown. Besides this grant of money they were given large and valuable tracts of land. It is said that over twenty-five thousand left the United States in 1784, and settled in the British Colonies and of these ten thousand came to Upper Canada, many settling in the Niagara District.

The soldiers of the famous corps known as "Butler Rangers" had at the close of the 18th century extensive holdings in what is now Clinton Township; but these old soldiers were not in every case actual settlers, probably, because of their long mili-

To The Old Boys

For up-to-date rigs and stylish horses, go to

M. I. Tufford's Livery Stable

Special attention is given to the travelling public.

Also teaming done on short notice

M. I. TUFFORD, Proprietor,
Beamsville, Ont

Phone 9

Dr. Carman J. Freeman

DENTIST - BEAMSVILLE, ONT

L. D. S. from R. C. D. S. Toronto
D. D. S. from Toronto University

Gas Administered Painless Extraction

To all the "Old Girls" and "Old Boys"

Greetings

We are dealers in, and headquarters for all kinds of

Dry Goods Carpets Housefurnishings Men's Furnishings Millinery Shoes Groceries Crockery Paints and Oils

We invite you to look through our stocks and compare our values with others

FAIRBROTHER & FILBY Beamsville

THE PEOPLE'S STORE

tary service, which had bred in them a dislike for the toil and privations of pioneer life. This made it easy for the real settlers, who immigrated to this part of Ontario from Pennsylvania, to buy land cheap. When in the year 1799 a prospecting party of "Pennsylvania Dutch" visited the Niagara District, they could buy land along the Indian trail (now the stone road) for one dollar and fifty cents ($1.50). The year following a large number followed this party, among them the names, Albright, Kratz, High, Moyer, Honsberger, Grobb, Gross, Houser, Wismer, Fry, Fretz, Nash and others appear quite prominent. They at once began the work of clearing farms and erecting buildings, so that now the district is justly known as the "Garden of Canada." The County of Lincoln has long been noted for being the greatest fruit district of Ontario. Its fertile lands are lying for a distance of miles along the southern shores of Lake Ontario. It is dotted with prosperous villages, towns and cities, and has good transportation facilities by land and water.

In the very heart of this most picturesque range is the good old township of Clinton, which has furnished many men that have exerted a marked influence in our

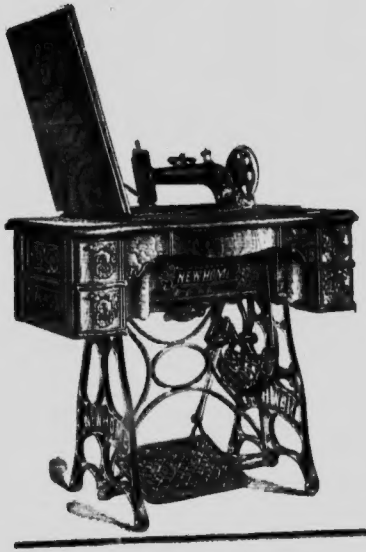

Old Boys and Old Girls Attention

While home you are invited to visit St. Catharines and make

Harry Willford's house furnishing store your headquarters

Everything kept in stock to brighten the home

We have the finest stock in this district

STOVES **FURNITURE** **CARPETS** **RUGS**

We are agents for the celebrated

NEW HOME SEWING MACHINES

Headquarters for LAWN MOWERS

Phone 136 **HARRY WILLFORD. 22 St. Paul street, St. Catharines**

PHONE 43

VAN EVERYS

Livery and Boarding Stable

Everything New and First Class

Special attention given to the travelling public. Baggage Delivered. Prices to fit the times.

C. & S. VAN EVERY

Beamsville - - Proprietors

FOR

Good Things to Eat

Call at

HODGINS

52 King Street. Opposite Market

ST. CATHARINES

FISH POULTRY OYSTERS GAME ETC

FANCY SHELF GOODS

national and church life. Campden is a quiet rural village in the township of Clinton. Twenty-five miles west is the city of Hamilton, twelve miles east is the city of St. Catharines and eighteen miles east the world-wide renowned and wild rushing Niagara Falls, which marks the border line between the Great Republic and the equally imperial domain of a mighty Empire.

The first immigrants of this district almost without exception were honest, industrious and God-fearing men and women holding in their religion to the old "Mennonite Church," preaching the doctrine of separation from what had the appearance of being worldly and sinful. They insisted that their people should not only be church members but also of a good moral character. The moral and religious character of these first settlers left an impress for all time to come on the district and upon succeeding generations.

When the children of these first settlers grew up to man and womanhood and found themselves face to face with the necessity of providing a home for themselves, they sought the land to the south of them, called the "Mountain." Judging from the

KILLMER & FITZGERALD

F. Killmer, L.D.S., D.D.S.,
J. C. R. Fitzgerald, D.D.S., L.D.S.,

St Catharines, Ont

OFFICE
63 St. Paul Street
Telephone No. 16

RESIDENCE
Welland Ave. Cor. Queen
Telephone No. 105

This is Not a Joke

It is serious! When you need medicine you need it quickly and the best obtainable

Only Pure Drugs

Ever permitted to enter our store

Our prescription department has become famous owing to the quality of drugs used, the accuracy of the compounding and promptness in filling orders

We invite you to call and be convinced.

Phone 101

A. W. GARNER,
64. St. Paul Street, St. Catharines.

SUGAR BEET MEAL

We are the exclusive selling agents in St. Catharines of this

IDEAL DAIRY AND STOCK FOOD

Used instead of oat chop or wheat bran, and much better than either.

FLOUR, FEED, GRAIN, HAY and SEED

WM. D. DAVIDSON,
259 St. Paul Street, St. Catharines.
Phone 596

B. C. FAIRFIELD & SON

ST. CATHARINES - ONTARIO

The Leading Booksellers
IN THE
Niagara District

BOOKS, STATIONERY, WALL PAPER.
PICTURE FRAMES AND FANCY GOODS

B. C. FAIRFIELD & SON

accounts they handed down to their children and grand-children, the outlook must have been very uninviting and discouraging The date when the first settlers on the mountain began their work of clearing up farms is unknown: but it is quite certain that there were houses near where the village of Campden is now located while the war of 1812 was in progress. About that time a log cabin was erected by Luther De Forris, on the site where the present town hall stands, who also dug the well (now the property of J. A. Moyer,) which still furnishes water for the local option citizens of Campden. After he moved out one by name Winegarden took possession of it of whom it is said that he was in his time of some use to the first settlers in that he would under no circumstances allow his fire to go out and the neighbors to whom matches were then unknown, whose fire unhappily went out, could always get coal from him to rekindle theirs. When the first settlers took possession of land, the farm of the south-east corner of Campden was owned by Mr. Funk, the north-east corner by Mr John Moyer, generally known as "Squire John," the north-west by Mr Osborne, then by Mr. Stricker and later by Mr. Michael Houser, and the south-west by Mr. Samuel S. Moyer known

Estimates furnished for

Steam, Hot Water and Hot Air Heating

Sanitary Plumbing

Iron Pipe, Fittings and Valves

Metal Works

S. P. GOURLAY

31 King Street ST. CATHARINES

Plumbing and Heating Engineer

Phone 48

The Paris Candy Kitchen

Homemade Candy and Ice Cream

All Pure Goods. Fresh Daily

The more you eat, the more you want is what people say about our ice cream and candy

Come and try it. We know you will be pleased.

39 St. Paul Street, St. Catharines.

Phone 500

THE NEW PAPER

The Weekly Fruit Grower Market Gardener and Poultryman

A live up-to-date practical weekly magazine devoted to fruit growing market gardening and poultry raising

$1 00 a year in advance -- 52 issues

ADDRESS

Fruit Grower Publishing Company

LIMITED **GRIMSBY, ONT**

Hello. Old Boys

GO TO

McTAGGART

FOR

Tinware Stoves Eavetroughing

Agent for Furnaces

H. McTAGGART

BEAMSVILLE - ONTARIO

as "Fly Sam." Sometime in the fifties of the last century Mr. Abraham Swartz moved a house (now owned by Mrs. S. Althouse) to the site it now occupies. Mr. Swartz being a tailor by trade, was consequently the first business man of the village. He later sold out to two brothers by name of Immel who turned it into a shoe shop and later Mr. Owen Slaven secured the property and for somet me did an extensive business in weaving. The second house (owned by the late Mr. Wm. Honsberger) was built by Mr. Jacob Albright, a son-in-law of Samuel S. Moyer, who started a cabinet shop. There was also at this time at the east corner of the land now owned by Mr. J. M. Wismer a cigar factory in operation. With three business places the village was now fairly started. The Mennonite church about one-half of a mile east of the village was erected in 1843, Abraham Moyer and Tilman Moyer being ministers at that time.

With the growth of the village and the surrounding community a Post Office was made a necessity. Until this time the village went by the name "Moyers' Corners" and one by name Noah Albright carried the mail twice a week from Beamsville, being paid by voluntary subscription by the people. When the Post Office was opened by Mr

St. Catharines

27 St. Paul Street

INKSATER BROTHERS

Direct Importers of British and Foreign Dry Goods

The Dependable Store for everything in Dry Goods, Millinery, etc. Styles, quality and prices unsurpassed and seldom equalled. Make this store your headquarters when in St. Catharines. We will be pleased to take care of all parcels for you

Our Six Leading Departments

SILK SECTION

Silk section replete with all standard makes of silk. Our black Peau de Soie dress silk, Bonnets, guaranteed for $1.00 will give you excellent satisfaction both in wear and appearance.

STAPLE SECTION

Staple section is stocked with full line of standard goods, such as Flannelettes, Shirtings, Ginghams, Dress Ducks, Tablings, Towellings, Sheetings, Pillow Cottons, and Crum's celebrated English Prints. All selling at close prices consistent with good value.

DRESS GOODS

Dress Goods department is well filled at all seasons with staple and fancy dress goods and the season's latest novelties including Panamas, Crepe de Chines, Venetians, Henriettas, Voiles and Priestley's celebrated black Panama cloth. All at our well known close prices.

HOSIERY, GLOVES, ETC.

Hosiery, Gloves and Smallwares well assorted at all times.

Our fast black cotton hose [illegible] and 25c per pair will give you more [illegible] wear than you have ever had before.

Gloves in silk lisle and kid at all leading prices. Long silk gloves splendid assortment at present in stock for 65, 75 and 90c per pair.

MILLINERY DEPARTMENT

Our Millinery department, which [illegible] class milliners, has grown steadily [illegible] how [illegible] Ladies' millinery department [illegible] trade [illegible] If not, leave your next [illegible] guarantee you more hat satisfaction for less money [illegible] ever had before.

READY-TO-WEAR, UNDERWEAR, ETC

Ready-to-wear Underwear and White [illegible] most [illegible] Lines included under the [illegible] [illegible] mills of their kind in the Dominion.

Dress Skirts from [illegible]

Ladies' white knitted Cotton Underwear [illegible]

Ladies' white Cambric Nightgowns from [illegible]

Your inspection of this department will [illegible] and [illegible]

J. C. Rykert M.P. he said as there were too many "villes" and "corners" inthe country the name should be changed. He suggested that the village be named after an Earl's son in England, saying that in England there are two counties Gainsboro and Clinton lying side by side, in the one the Earl lived and of the other he was Earl. This Earl's son's name was Campden. So with the approval of the citizens the name Campden was adopted, and Mr. H. W. Moyer was appointed as the first postmaster. Mr. Moyer kept a general store in connection with the Post Office, first in the building before mentioned, (owned by Mrs. Althouse) and later in the present Post Office building, which was erected in 1862. Mr. J. B. Grobb was Mr. Moyer's successor, who, after serving the public fourteen years, sold his store to Mr. Hummel, who in his time gave place to Mr. D. Albright, the present holder of the position.

Later Mr. Jacob S. Moyer who was a prominent citizen of Campden, after being for a short time in partnership with Mr. Grobb opened another general store in the bui. ing now occupied by Mr. G. R. Stewart. Mr. Moyer's business was later carried on in turn by Chr. Haist, Isaac M. Moyer, Wm. Hipple, Jr. and A. Moote, the latter

SUCCESSFUL EVERYWHERE

Critical users everywhere speak most highly of the excellent results given by the

Walker Pilot Steel Range

With its baking, cooking and broiling, they are more than pleased. They tell us it is more economical in its fuel consumption. We also have several other lines, call and see them at factory show rooms before purchasing.

PATRONIZE HOME INDUSTRY

We also manufacture the

Walker Success Furnace

If you are interested in an up-to-date heating system drop us a card and we will be pleased to have our heating engineer call upon you.

Walker Steel Range Co., Grimsby

secured in 1894, the hotel property and carried on his business until 1901 when he sold out to Mr. J. A. Moyer.

The hotel which was built in 1878 by Daniel Zimmerman was after May 1, 1886, when the Scott Act came in force, of no value as a hotel and since 1890 no license has been issued or asked for in the township of Clinton, a striking example of the value of education and moral suasion in solving the drink problem. It may be said that the village owes much of its present freedom to the temperance lodges. Sometime about the year 1880 a lodge called the Independent Order of Good Templars was organized of which many of the old boys and girls were members. This society carried on an active campaign against the glass, pointing out to the young people the advantage of total abstinence. In 1887 a lodge of the Sons of Temperance was organized which also did much in the interest of temperance. There is in Canada no district where the temperance sentiment is stronger then in Campden and the township of Clinton.

The village also had an association of the Patrons of Industry and a Farmers

SPORTING GOODS HEADQUARTERS

Razors, Scissors, Pocket Knives, Rifles, Hunting Coats

ALL KINDS OF GAME GOODS

Football Baseball Lacrosse Sticks

Baby Carriages Express Wagons Boys Automobiles

A large assortment to choose from

GILMORE & CO

120 St. Paul Street St. Catharines

ESTABLISHED 1863

Chatfield & Co

Steam and Gas Fitters, Plumbers &c

24 Ontario Street ST. CATHARINES

We always keep in stock to supply our numerous customers all over the country, all kinds of pipe and fittings, both copper, brass and iron; steam guages and water glasses; all makes of globe valves, including the celebrated JENKINS BROS. REMOVABLE DISC; and all kinds of steam engine packing.

We also have the latest and most up-to-date cooking ranges and gas stoves for natural and artificial gas. We are the selling agents of the RECORD FOUNDRY CO. for their CALORIFIC HOT AIR FURNACE, an up-to-date heater; and famous PENN ESTHER RANGE always in stock. Give us a call

Dr. J. W. Gray

Dentist

Corner King and James Streets

St. Catharines, - Ontario

Phone 261

GERHARD HEINTZMAN PIANOS

NORDHEIMER PIANOS

THE BIG 3

CANADA'S BEST

COME AND MAKE YOUR SELECTIONS AT

W. P. BLAIR'S

35 ST. PAUL STREET, ST. CATHARINES

SOHMER PIANOS

Union and has at the present time two fraternal societies.

Among other citizens not mentioned who influenced for good the life of the community, and who for a generation was the hope of the sick in the vicinity, Dr. A. Comfort should be mentioned In addition to his success in his profession was noted for his kind disposition and christian character. He was succeeded in his practice by his son Dr. F. S. Comfort, who proved to be a worthy son of his father. He also performed to the general satisfaction of the vicinity the arduous duties of his profession, until failing health compelled him to retire. He then sold his practice to Dr. W. R. Mason our present capable and popular practitioner.

Another who was a very familiar figure in the village for many years was Tilman W. Moyer, who was a carpenter by trade and for some time was running a sash and door factory, to which was added the business of undertaker and furniture. Since his death the business is carried on by Mr .A. Hansel.

In the year 1905 Campden was incorporated as a Police Village, when Dr. F. S. Comfort, Jacob M Moyer and Alvin Moyer were elected as Police-Trustees. Since its incorporation cement sidewalks were laid throughout the entire village. May the citizens of Campden set the standard high.

GEORGE METCALFE

THE ONLY EXCLUSIVE

WALL PAPER HOUSE

ON THE PENINSULA

Wholesale and Retail

21 McNab St., Hamilton

118 Colborne St., Brantford

The Garden of Canada

Choice Fruit and Grain Farms

for sale in the

Niagara Fruit District

Apply to

E. L. JEMMETT

Beamsville, Ont

Private and Company funds to loan at lowest rate of interest

Ecclestone's

St. Catharines Leading Men's Store

Hats, Caps, Furs, Furnishings, and Men's Youths' and Boys' Ready-to-wear Clothing

"Hawes Hats"

ECCLESTONE'S

2 Stores - - - 45, 49 St. Paul Street

NASMITH'S BREAD

The Bread which contains more nourishment and nerve building qualities than any other. None but the best flour and ingredients used.

Price 5 cents per loaf always

A choice line of Cakes and Confectionery

The NASMITH Co Limited

ST. CATHARINES

The Police Trustees

Wm. Haist
Inspecting Trustee

Alvin Moyer
Treasurer

J. M. Moyer
Secretary

INTERESTING TO EVERYBODY--ATTENTION!

Last winter coal was scarce. Next winter it will be as bad, if not worse, owing to car shortage. Get your supply in during the summer months and get it at

CULP & HEWITSON, BEAMSVILLE, ONT

We handle the genuine Scranton in stove, chestnut and pea size. Also steam and smithing coal. We have a good supply of all kinds in the bins now.

CULP & HEWITSON.

BEAMSVILLE FURNITURE EMPORIUM

This is to Remind You that **Phone No. 2**

J. W. BUCK

Beamsville, - . - Ontario

Has the largest stock and finest assortment of

Parlor Suits, Bed Room Sets and Dining Room Furniture

to choose from. Equal to anything in the Niagara District. Call and inspect goods and get our low prices.

Picture Framing and Furniture Repairing promptly attended to

FUNERAL DIRECTOR AND EMBALMER

Courteous attention to patrons. Prices moderate.

DON'T BE BEHIND THE TIMES

Where you can buy PRUDHOMME'S SPECIAL REGINA WATCH this month for $7.00 Also agent for the Waltham, Elgin and other makes of watches

I am now putting on the market the celebrated ANTI RHEUMATIC RINGS Why suffer with rheumatism.

Repairing a specialty at

F. S. PRUDHOMME'S, Beamsville

N. E. Honsberger's General Store

J. A. Moyer's General Store

A. Hansel's Residence and Furniture Store

Mr. Hansel is Township Treasurer

C. Heaslip's Residence and Harness Shop

Mr. Heaslip is a Township Councillor

Sovereign Bank of Canada

BRANCHES AT

St. Catharines, St. Davids and Niagara-on-the-Lake

GENERAL BANKING BUSINESS

SAVINGS DEPARTMENT—Sums of $1 00 and upwards received.

Will be pleased to have you call when in the city.

D. B. CROMBIE,
Manager St. Catharines Branch

This space really belongs

TO

POOLE, the Photographer
St. Catharines

WHO

did his part so well in connection with this Souvenir

SAVE MONEY

When in Hamilton by shopping in the largest and best book store in Canada. Our large trade enables us to show the finest lines of

BOOKS STATIONERY WALL PAPERS
MOULDINGS TRUNKS VALISES
SUIT CASES PURSES

and general leather goods to be seen in the country.

Prices always the lowest.

CLOKE & SON

16 King Street West, - HAMILTON

T. W. HARDING

26 St. Paul Street - St. Catharines

The Farmers and Workingman's Store

We make it our business to study the above
Our motto is **Small Profits and Quick Returns**

MEN'S FURNISHINGS
We carry Men's Suits, odd Pants, Vest Coat, Smocks, Sox, Ties, Hats, everything to suit the men

LADIES' GOODS
Millinery, Waists, Skirts, Underwear, etc
Also youths, girls and baby goods, Rugs, carpets, linoleum, etc.

Give us a call and we shall esteem it a favor to show you through

First House in Campden and First Post Office Building

Campden Post Office 1907

H. W. MOYER, the First Postmaster

D. ALBRIGHT, Postmaster 1907

When You Want a Fence

There is no doubt but you want the best.

See the

Diamond Centre Hinge Fence

Before buying and you will say it is the best.

The Fretz Centre Hinge Fence Company

GRIMSBY, ONTARIO

INVITATION

When in St. Catharines do not fail to visit the oldest in the city

Eve ing you need in the
DRUG LINE
at
POPULAR PRICES

Finest ICE CREAM SODA in the City

R. W. BLACK

Successor to THEO SWEET

Ontario st - Phone 134

Think

and

Consider

STOP!

The question of bad blood

Is a very important matter this time of the year and should receive your best attention. Poor blood is the breeder of disease and bad complexion and you do not want either. Rich red blood, good health and clear complexion are yours if you use DR. CLARK'S BLOOD PURIFIER **75c** bottle

This preparation is not a patent medicine but is the prescription of the late Dr Clark of St. Catharines, and is guaranteed by

A. J. GREENWOOD & CO

DRUGGIST - STATIONERY

ST. CATHARINES

MAIL ORDERS PROMPTLY ATTENDED TO

Alvin Moyer's Residence

J. M. Moyer's Residence

S. N. Fry's Residence

Senator Wm. Gibson's Residence

THE STERLING BANK OF CANADA

AUTHORIZED CAPITAL $1,000,000

St. Catharines *Jordan Station* *Port Dalhousie*

SAVING DEPARTMENT Deposits of $1.00 and upwards received and interest paid four times a year. The most up-to-date methods of saving.

Farmers' sale notes cashed or collected. Special note forms FREE on application.

We would be glad to have you call and discuss your banking affairs with us We will try and make your banking pleasant and easy for you.

Open during the usual banking hours and on Saturday evenings from 7 to 9.

F. J. HOLLADAY, Manager

SCOBELL - - DRUGGIST

and Optician, James Street

The only cut rate druggist in St. Catharines

Manufacturer of the celebrated cough cure

108 NOX A COLD and **FIG PILLS FOR FAGGED PEOPLE**

NOX A PAIN TABLETS cure rheumatism

☞ Eyesight tested FREE

Ornamental Granite and Marble Works

Corner of St. Paul and Bond Streets St. Catharines

Orders solicited and work guaranteed

BEN WIDDICOMBE

Dealer in

Fine Granite and Marble Monuments

T. H. Houser's Residence

Wm. Honsberger's Residence

C. Misner's Residence

Norval Ismond's Residence

The Late Jacob Hipple's Homestead

THE VINELAND GENERAL STORE

A profit of $1000 per year would not in itself be a mark of success in business We would rather have a moderate profit and please our customers, than make a large amount and have them dissatisfied. This is the principle we follow in doing business.

What you PAY and what you GET

are important points for you to consider. We give you good value for you money every time.

D. W. FRY,
VINELAND ONTARIO

Post Office and Telephone connection

Vineland Fruit

is unexcelled in flavor

Order your fruit from the

ASHLAND FRUIT ORCHARDS

J. W. BRENNAN

Vineland, Ont Proprietor

Vineland Mineral Water

This valuable water, but recently discovered, contains medicinal properties unexcelled by any other mineral water. Exceptionally rich in chlorides with a comparatively small quantity of sodium chloride, or common salt. Very highly recommended by the medical profession. Excellent for obeisity, rheumatic conditions, gout, kidney derangements, and all glandular enlargements. Owing to its exceptional strength it may be diluted with from eight to ten parts pure water; and for bathing purposes four to six parts water. Especially economical for shipping. For further information apply to

E. RITTENHOUSE
VINELAND, ONTARIO

WM. FRETZ

GROWER and SHIPPER of all

DOMESTIC FRUITS

PROPRIETOR OF

BAYSIDE FRUIT FARM

Beautifully situated on Jordan Pond, perfectly adapted to the development of the finest grades of Canadian fruits.

Special attention given to large orders for the trade.

BEST QUALITY FRESH STOCK

"SEAL BRAND" packed Grapes, select stock for the Northwest.

Jordan Harbor, - - - Ontario

Main Street Looking East

Main Street Looking West

Mennonite Church and Cemetery

Trinity Ev. Church Cemetery

To the Village of Campden and Vicinity

We wish a future of increased growth and prosperity. This re-union of the inhabitants of Campden and vicinity should tend to strengthen the bonds of good fellowship among you and make you a strong community able to force the advancement and growth of your village and surroundings That this re-union be entirely successful is the earnest wish of

MADILL & ANDERSON

St. Catharines' Growing Store

THE SECURITY LOAN & SAVINGS COMPANY

ST. CATHARINES

PAID UP CAPITAL	-	$275000
ASSETS, OVER	-	$645000

Debentures issued in sums of $100.00 and upwards for terms of one to five years at **four per cent. per annum,** payable half-yearly.

Three and one-half per cent. interest, payable four times a year, on special deposit receipts.

Three per cent. interest payable quarterly, on daily balances, on current deposits.

Money to Loan on Mortgage on easy terms of payment.

E. F. DWYER, **Sec.-Treas.**

Webster Fry's General Store, Vineland, Ont.

ARE YOU THINKING OF BUILDING THIS SUMMER

It is now a well known fact that Cement is the most economical building material as well as being the more pleasing in appearance and the most durable. It will pay to erect your buildings with

CEMENT BLOCKS

manufactured by me with the

The Ideal Cement Block Machine

E. WERNER

Vineland - Ontario

THE A. K. WISMER CARRIAGE COMPANY

Jordan - - Ontario

We manufacture all kinds of vehicles, both rubber and steel tires of the highest quality

Repairing neatly and promptly done. Your patronage solicited, which will have our careful attention.

We have also in connection first class CHOPPING and SAW MILLS which are operated by competent men and deserve your patronage.

We also manufacture Lumber of all kinds, Lath, etc. Mills at Falding, Ontario.

ADDRESS **The A. K. WISMER CARRIAGE COMPANY, Jordan, Ont**

M. F. RITTENHOUSE, Chicago, Ill.

VINELAND

In Lincoln County, is situated on the townline between Louth and Clinton townships, and on the Grimsby and Queenston stone road. It is in the heart of the Niagara fruit district.

What made Vineland Famous. This district was one of the earliest settlements in Ontario. The pioneers were noted for their sturdiness, thrift and prosperity. The old name of this district "The Twenty" is a synonym of the progress and prosperity of its people. Every farm is in a high state of cultivacion, every homestead still occupied and prosperous The best grain and fruit crops have been produced here.

What We Have. A population of only one hundred and fifty, most of which came here in the last few years. Nearly every resident is a proprietor. Post office, with two mail deliveries each day. A good general store, practical smith and horseshoer, shoemaker, employment agencies and supplies, feed store and custom grinding, two wagonmakers, carpenters, contractor, painters, cement block factory, lumber dealer, wire and fence agency two telephone companies, Bell and Niagara District (independent), two greenhouses, two large nurseries, the new experimental farm. We have the best soil in the Niagara District for growing all kinds of small and tree fruits. Climate is comparatively mild and even. Drainage, good. Water, abundant and best quality. We also have one of the best mineral wells in the country, the water is highly recommended by the medical profession for inflammation, rheumatic and kidney troubles, gout, goitre and glandular enlargements of all kinds The school is of the best. A number of churches nearby. And the moral tone of the neighborhood good. No hotels in Vineland.

What We Need. Laborers. Work is plentiful, labor scarce, wages high. We need a good stonemason, a number of carpenters, a butcher shop, a bakery, (three wagons from neighboring towns make regular trips to Vineland and vicinity); a tinsmith, a harnessmaker, a canning factory, a basket and crate factory, etc

Advantages. The development of the community is bound to increase the population. Property is cheaper than in larger towns Labor is abundant. A small lot with fruit will nearly make you your living. Splendid market. An ideal location.

Prospects. All of the large farms going into the fruit business. Connections by trolley with Hamilton and Niagara Falls, by boat from Jordan Harbor with Toronto, a station on the Grand Trunk, a macadamized driveway connecting the village with the experimental farm and the lake. The prospects also of one of the best power plants and ship canal in the province, giving cheap power, light and water in unlimited quantities. A good sanitarium in connection with the minerial well.

For further information address

J. W BRENNAN, SECRETARY,
VINELAND, ONTARIO

M. F. Rittenhouse Schoolhouse, Vineland Ont

R. J. MOYER

VINELAND - ONTARIO

DEALER IN

High Grade Carriages — Grimsby Fruit Packages — Sleighs

Cedar Posts — Lumber Wagons — Berlin Extension Ladder

Sharples Tubular Cream Separator — Harness — Paris Plows

Success Manure Spreader — Ideal and Selkirk Fencing — Washing Machines

Lawn Mowers and all kinds of Farm Machinery

☞ A TRIAL ORDER SOLICITED

STAR BAKERY

BEAMSVILLE - ONTARIO

W. R. WILSON

BAKER and CONFECTIONER

Manufacturer of BREAD, BUNS, CAKES, PASTRY, ETC

Also WEDDING CAKES made to order

HOMEMADE BREAD a specialty

A trial will convince you that the quality of our BREAD is the BEST

F. C. CARR

Vineland - Ontario

BLACKSMITH

Horseshoeing a specialty

F. C. CARR

M. F. Rittenhouse Victoria Hall, Vineland, Ont

THE DISTRICT'S LEADING STORE

Men's Hard and Soft Hats

in the best English and American makes, fashioned in the very latest shapes desired by well dressed men

Price $1.00 to $3.00

Straw Hats for Men

plain, split straw and Sennitt Brands, in the season's latest creations, that complete a dressy appearance

Price 50c to $2.50

A visit to St. Catharines means a call at the McLaren Department Store, the premier mercantile establishment of the Garden City and surrounding territory, where nearly every article of personal and household utility and adornment is to be found on sale. The store that holds to quality first and foremost and brings the price down to the lowest possible degree. This is the policy on which this business has been built to its present proportions, and this is the policy which holds sway and bids for still greater business. We aim to satisfy yet larger numbers.

AN UNEQUALLED RANGE OF DRESS FABRICS IMPORTED DIRECT FROM THE EUROPEAN MARKETS

READY-TO-WEAR GARMENTS FOR MEN, WOMEM, BOYS AND GIRLS

Furniture Department second and third floors

The Greatest Display of summer millinery

Carpets and Housefurnishings second floor

CHINA and GLASSWARE, in basement

DRESSMAKING DEPARTMENT, third floor

The largest staff. The greatest assortment. The best served store in the Niagara District

Store open 8.30; store closes 5.50; open Saturdays until 9.30

McLAREN & CO., Limited

17, 19 and 21 St Paul Street, 2 and 4 William Street, ST. CATHARINES

An Historical Sketch of the Church of the Evangelical Association

The history of this congregation dates back to the year 1841 when the missionaries of the Evangelical Association Schwille, Eis, Kehr and Gross travelled through these parts and preached occasionally in the home of Mr. Schock. Under the labors of said ministers as far as known only the sainted Joseph Frey publicly professed conversion. In the year 1848 a revival fire broke out led by a young man by name of Jacob M. Moyer, a brother to Samuel M. Moyer, who was known throughout our whole conference and church as a zealous, untiring and successful evangelist. After this young man was converted in his parents home, he immediately began to exhort the people to repent and be converted to God. The new converts after this revival began to hold prayer meeting and continued the Sunday School, which had been started a year or so before under the leadership of the above named pious young man Joseph

When buying confectionery
make sure that you get

"ROBERTSON'S"

The choicest conceits of the candy
makers art

W. J. LEE
46 St. Paul Street,
ST. CATHARINES
Sole agent for Niagara District

TELEPHONE 92 HACKS TO AND FROM ALL TRAINS

FRY & ROBERTSON
RUSSELL HOUSE
LIVERY.
BOARD AND SALES STABLES
NO. 8 JAMES STREET
E. W. FRY R. W. ROBERTSON
ST. CATHARINES

Lunches Served
at all Hours

Candies and Ice Cream a Specialty
We have the facilities for filling large orders

JEANS CONFECTIONERY
No. 4 St. Paul Street, St. Catharines
PHONE 362

Dr. Buchanan
Dentist
St. Paul Street
St. Catharines Ontario

Frey. In the year 1849 Rev. F. Scharfe was stationed on this field and preached his first sermon in the home of Martin Link, but his house being too small, William Hipple Sr., offered to open his large house for service. This first service in Mr. Hipple's home was a memorable one which is recorded in the history of the Evangelical Association. The large house could not hold all the people, some came as far as ten miles to this service. Mr. Scharfe based his sermon on Jeremiah 8, 22, which made a wonderful impression and resulted in the conversion of fifteen. The next service was held in the home of John Hipple and the following Sunday at Jordan, the first baptism of adults by one of our preachers took place, a class was organized and William Hipple was elected as the first class leader and Joseph Fry as the first exhorter of the congregation. Immediately steps were taken for the erection of a church. Samuel M. Moyer, Michael Houser and Jacob Oberholzer were elected as a building committee and Samuel Fry, Jacob Moyer and Abraham Moyer as the first trustees. Sunday, July 17, 1850 it was dedicated by Rev. Wm. Schmitt P. E. In 1872 the present church was built at Campden which was dedicated by Rev. R. Dubs the then editor of our German church

Mr. George W. Hall
Brantford

Mr. George W. Hall's residence

Architect, Appraiser, Valuator and Practical Superintendent. Special attention given to chimney construction, heating and ventilating.

periodical "Der Christliche Botschafter," and in 1887 was renovated and beautifully decorated by hands of artistic skill.

At the time of this writing the church is again undergoing a general renovation which makes it one of the finest and most commodious churches in the Canada Conference. The re-opening to take place on June 30, 1907, in connection with the old boys and girls reunion, by Bishop S. C. Breyfogel D.D. To encourage the congregation to undertake the work of renovation, we are much indebted to Mr. M. F. Rittenhouse, of Chicago, Illinois, for his liberal donation of Five Hundred Dollars ($500) which will always be thankfully remembered by the congregation.

The members of this congregation are, with few exceptions, not of the wealthiest class, but have always taken a deep interest in the financial and spiritual welfare of the church. Besides being from its beginning self-sustaining, they have always nobly supported the mission cause and other benevolent institutions. The future prospect of the church is bright and encouraging.

The Terra-Alta Fruit and Truck Farm and Greenhouses

All kinds of fruits, flowers and vegetables.
Early fruits and vegetables a specialty.
Prompt and personal attention given to all orders
High quality the watchword.
Bell and Independent telephone connection.

W. H. MOYER, Proprietor
VINELAND - ONTARIO

C. W. F. CARPENTER

NURSERYMAN WINONA, ONT

GROWER OF ALL KINDS OF

Fruit and Ornamental Trees, Shrubs, Vines and Roses

Before placing your order write for prices.

Nurseries at Winona, Grimsby and Beamsville

J. A. MOYER

GENERAL MERCHANT

The Sign of the Good Paint

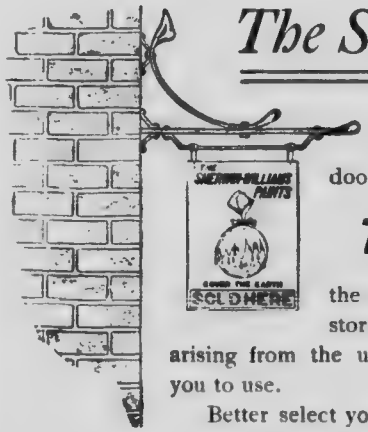

Wherever you [illegible] may be sure good paint is sold there. It hangs at our door. It's a sign that we sell

THE SHERWIN-WILLIAMS PAINT,

the paint that protects the house against the winter's storms, against the hot sun, and against the troubles arising from the use of cheap paint. S. W. P. is the safe paint for you to use.

Better select your colors now. Let's show you the full color card.

Central office Bell Telephone Co

Issuer of Canadian Express Co's Money Orders

CAMPDEN - ONT

Trinity Ev. Church, Campden, Ont

Parsonage

REV. C. S. FINKBEINER, Pastor

J. A. HEWITT'S
PLANING MILLS, BEAMSVILLE

MANUFACTURERS AND DEALERS IN

Lumber, Lath, Shingles, Flooring, Siding, Clapboarding, Wainscoating, Shiplap, Cisterns, Mouldings, Sash, Doors, Blinds, Newelposts, Brackets, Verandah Posts, Banisters, etc.

Contracts taken for all kinds of building Plans and specifications furnished, and estimates given. Custom sawing Plow points ground.

JAS. A. HEWITT, Prop., Beamsville.

BICYCLES

Cleveland and Hyslop Bicycles always on hand. Sundries of all descriptions constantly on hand.

Repairing promptly done

KODAKS

FROM ONE DOLLAR UP

Brownie Enlarging Cameras, Films, Papers, Developers and Solutions always in stock Call and examine my stock.

JOHN AMISS, Beamsville

A. HANSEL

FUNERAL DIRECTOR

CAMPDEN - ONTARIO

Undertaking Department

I am prepared to do everything in this line in an up-to-date manner Chairs for seating at houses furnished free and other charges moderate.

Calls, day or night, promptly attended to

Furniture Department

A good class of furniture always on hand at satisfactory prices.

A call solicited. **Phone 102b**

BISHOP S. C. BREYFOGEL, D.D., Reading, Pa.
President of Canada Conference

THE PANDORA RANGE

IS ADMITTED TO BE THE

BEST RANGE ON THE MARKET

By some of the best housekeepers in Canada

FOR SALE BY H. J. CONN & CO

101 ST. PAUL STREET, - - ST. CATHARINES

BOOTS SHOES

GENTS FURNISHING

Agent for

Slater, Sovereign, Empress and Victoria

A complete stock

CHARLES JEFFRIES

BEAMSVILLE - - ONTARIO

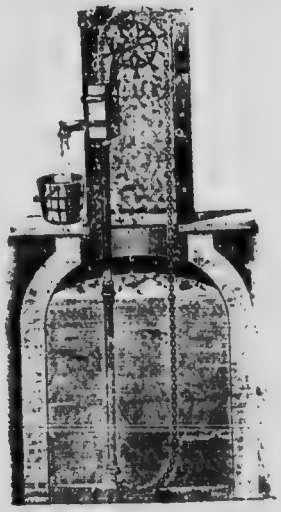

...ated J. ...ary 3, 1898.

STAR PUMP WORKS

TINTERN - ONT

Manufacturer of

CHAIN PUMPS IRON PUMPS

BRASS and PORCELAIN CLYINDERS

Phone 104b

O. L. BREWER, Prop.

Some of the Former Pastors of Trinity Church

REV. F. SHARPE
Who organized the first class of the congregation in 1850

REV. JOSEPH UMBACH
1852—1853

REV. S. N. MOYER, deceased
1873—1877

PROF. S. L. UMBACH, D. D.
1877—1880
Professor of N. W. College, Naperville, Ill.

REV. CHR. STAEBLER
1880—1883
Editor of our S.S. Literature, Cleveland, Ohio

REV. M. L. WING
1883—1886
P. E. of the district

REV. S. C. GRAEB
1886—1889

REV. L. H. WAGNER
1889—1892

REV. S. R. KNECHTEL
1892—1895

REV. J. G. LITT
1895--1898

REV. J. W. YEAGER
1898- 1902

REV. E. H. BEAN
1902 - 1906

Some of the First Officers of the Church

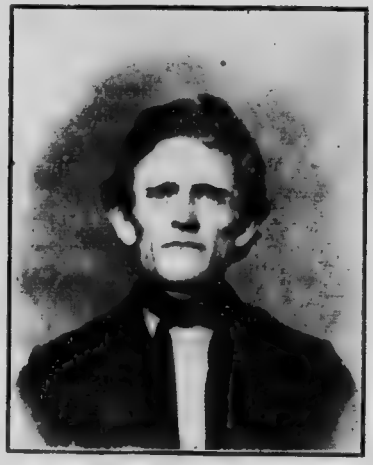

JOSEPH FRY

Born 1817. Died 1855. The first convert, first S. S. Pres., first exhorter

SAMUEL M. MOYER

Born 1818. Died 1883. Member of first Trustee Board

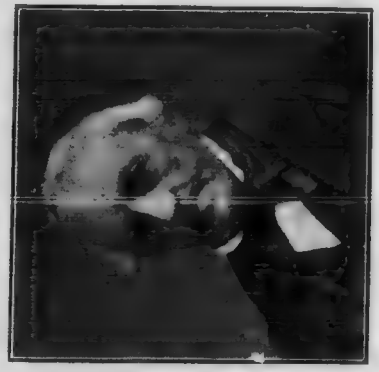

WILLIAM HIPPLE Sr.

Born 1818. Died 1864. The first class leader and member of building committee of first church

MICHAEL HOUSER

Born 1814. Died 1865. Member of building committee of first church

SAMUEL FRY, Sr.
Born 1812, Died 1895. Member first Trustee Board

JOHN HIPPLE
Born 18[illegible]. Died 189[illegible]

JOHN HOUSER
Born 1823. Died 1900

ISAAC OVERHOLT
South Cayuga, Ont.

Some of the Officers of the Church

J. M. WISMER
Pres. of S. S. and Choir Leader

J. A MOYER
Pres. Miss. Society

MISS GERTIE MOYER
Pres. Junior Y.P.A.

HERBERT HOUSER
Pres. Y.P.A.

Some of the Campden Old Boys

REV. JOSEPH NASH (deceased)

REV. GEO. BROWN, Chesley, Ont.

REV. ISRAEL MOYER (deceased)
He served Campden church one year

CARL BROWN
40 years S.S. Pres. at Crediton, Ont.

REV. G. K. BROWN
Local Preacher, Crediton, Ont.

REV. H. N. KONKLE, Port Credit

REV. ELI MOYER, Lowville, Ont

REV. CHR. BROWN, North East, Pa

REV. H. D. MOYER, St. Thomas

REV. DAVID MARSHALL.
Calgary, Alta.

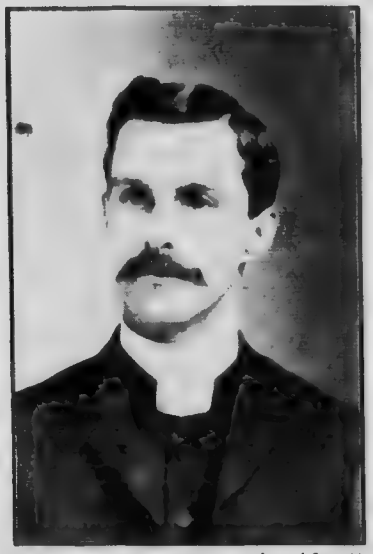

REV. I. M. MOYER, St. Davids, Ont

H. FRY, Atlanta, Ga.
Manager Draughons Business College

REV. J. CULP, Lynden, Ont

JOSEPH NASH, Buffalo, N.Y.

F. E. HIPPLE, Lawyer
New York City

REV. WESLEY MOYER
Queen's University, Toronto

DR. FRANK COMFOR
Beamsville, Ont

DR. SYLVESTER MOYEI
Preston, Ont

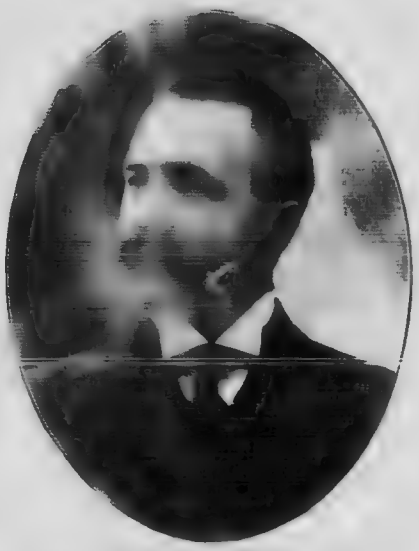

DR. A HIPPLE, Omaha, Neb

W. H. HIPPLE
Stenographer, Phœnix, Hartford, Conn

I. W. MOYER
Manager of Goble Murphy Dry Goods Co., Ottawa

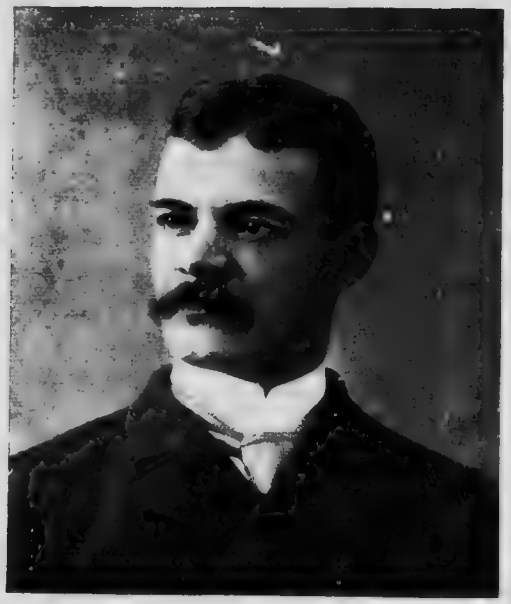

HEWSON H. MOYER
Principal of Public School and also of the Evening Central High School, Buffalo, N.Y.

The late DR A. COMFORT

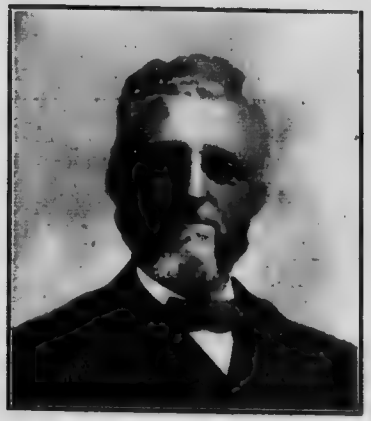

The late TILLMAN MOYER

Who were two highly respected citizens of Campden.

Campden Public School

Vineland Public School

Education

The history of education begins with the childhood of the race and its progress may be traced step by step. It is the development of the human soul. History both sacred and profane furnishes the names of many great educators whose mighty educational reforms have made possible the various educational systems existing among civilized nations. Second to none of these we believe our own school system as we find it in Ontario.

Even a century ago, thoughtful men of the Province began to concern themselves as to how to make our school system more efficient and to assist the struggling settlers to provide means of education for their children. Our forefathers in this school section No. 6, Clinton, were not backward in taking advantage of these provisions and those entrusted with the responsibility of providing adequate school accommodation, have always taken pride in keeping abreast of the times in matters of education.

The first school site in the community was were Mr. Byron Eckhardt's residence now stands. Later the school house was moved to the opposite side of the "Fly Road," and about forty rods nearer Campden. Here in the "Old Red School House" many of our fathers and grandfathers received their education.

Some of the Public School Teachers at Campden

ABRAHAM N. MOYER, Kansas City, Kan.

JACOB HIPPLE

Born 1832. Died 1895

The late Mr. Hipple was for many years a prominent leader and officer in the church at Campden. He taught in the Campden Public School many years.

In 1856 a school house was built at Campden on the site of the present school building. This was a frame structure and is now owned by Mr. A. Hansel, undertaker. About 30 years ago the present commodious school building was provided.

From the walls of these institutions of learning have gone forth those who have filled responsible positions in many of the great centres of both Canada and the United States. We have among them, lawyers, doctors, ministers of the gospel and men prominent in almost every department of the business world. Public School teachers, upwards of forty received their first education at Campden. In this alone Campden's influence has spread far and wide.

Then there is also to be noted the imperishable influence of those who did not go abroad, but of whom we are equally proud, those who remained in the old homesteads, and by their lives of industry and thrift, by their unwavering adherence to right and faith have upheld the moral standard of our community.

The following is the roll of the Public School teachers:

Nicholas Jaques, Pennington, O'Brien, Russell, Miss E. Gross, Miss Comfort, Henry Wismer, Is[illegible] Oberholt, Abraham Moyer, S. Nash, Eli Moyer, Jacob Hipple, Freeman Moyer, F. Morrison, Miss Laura Houser.

ELI MOVER, Toronto, Ont

FRED MORRISON
Died 1906

JAY GARROLD, Jordan Station

MISS LAURA HOUSER
The present efficient teacher

SAMUEL NASH, Chesley, Ont

Bishop S. C. Breyfogel, 836 Centre Ave., Reading, Pa.
Prof. S. L. Umbach, Naperville, Ill.
Rev. Chr. Staebler, Cleveland, Ohio.
Rev. M. L. Wing, Berlin, Ont.
Rev. S. C. Graeb, Toronto, Ont.
Rev. L. H. Wagner, Berlin, Ont.
Rev. S. R. Knechtel, Berlin, Ont.
Rev. J. G. Litt, Sebringville, Ont.
Rev. W. J. Yaeger, New Hamburg, Ont.
Rev. E. H Bean, Crediton, Ont.
Rev. C. S. Finkbeiner, Campden, Ont.
Rev. S. M. Hanch, Stratford, Ont.
Rev. A. Y. Haist, Waterloo, Ont.
Rev. W. J. Zimmerman, Hanover, Ont.
Rev. L. K. Eidt, Dashwood, Ont.
Rev. L. Wilkets, Port Elgin, Ont.
Rev. E. D. Becker, Altsfield, Ont.
Rev. A. D. Gishler, Zurich, Ont.
Rev. J. M. Zurbrigg, Elmwood, Ont.
Rev. E. F. Haist, Rockingham, Ont.
Rev J. G. Finkbeiner, Chicago, Ill.
Pro. Thos. Finkbeiner, Napierville, Ill.
Rev. D H Moyer, St. Thomas, Ont.
Rev. I. M. Moyer, St. David, Ont.
Rev. George Brown, Chesley, Ont.
Rev. G. K. Brown, Crediton, Ont.
Rev. S. H. Moyer, Toronto, Ont
Rev. David Marshall, Calgary, Alta.
Dr. A. G. Ludwig, 163 St. Paul St., St. Catharines, Ont. Phone 311.
Mr. Levi Stahl, Crediton, Ont.
Miss Ola Kastner, Sebringville, Ont.
Vina Kastner, Sebringville, Ont.
Rhea Kastner, Sebringville, Ont.
Francis Kastner, Sebringville, Ont.
Lizzie Litt, Sebringville, Ont.
Mr. M. F. Rittenhouse, 3500 Centre Ave., Chicago, Ill.
Miss Winnie Merner, Sebringville, Ont.
Leona Finkbeiner, Crediton, Ont.
Mr. Samuel Brown, Crediton, Ont.
Wm. Krug, Chesley, Ont.
Mr. Howard Kastner, Sebringville, Ont.
Ezra Moyer, 873 Tovell St., London, Ont.
Alfred Moyer, 241 West 66th street, Chicago, Ill.
Frank Clark, 83 Tilston St., Buffalo, N. Y.
Moses Moyer, Jordan Station, Ont.
Daniel Smith, Hamilton, Ont.
Wm. Moyer, 200 Breckenage St., Buffalo, N. Y.
Isaac W. Moyer, 66-68 Sparks St., Ottawa, Can.
W. H. Eckhardt, St. Catharines, Ont.
H. S. Hummel, Grimsby, Ont.
James Smith, Niagara Falls, N. Y.
W. S. Comfort, Thorold, Ont.
Th. Patterson, Thorold, Ont.
Chr. Moyer, Brantford, Ont.
W. H. Hipple, Phoenix, Hartford, Con.
T. E. Hipple, 55 Liberty St., New York City.
Dr. A. H. Hipple, 200 Building, Omaha, Neb.
Mr. John Eckhardt, Selkirk, Ont.
W. A. West, South Pelham, Ont.
James McDowell, Brantford, Ont.
Judson Anderson, Petrolia, Ont.
Norman Moyer, Morris, Man.
Miss Maud Moyer, Thorold, Ont.
Mr. Chr. Moyer, Brantford, Ont.
Wilfred Moyer, Brantford, Ont.
Isaac Moyer, Brantford, Ont.
Joseph Book, Brantford, Ont.
Albert M. Moyer, Brantford, Ont.
Prof. Hewson Moyer, Congress St., Buffalo, N. Y.
Mr. George Hall, Architect, Brantford, Ont.
Dr. F. S. Comfort, Beamsville, Ont.
Mr. Albert Orth, Niagara Falls, N. Y.
Allen Honsberger, St. Catharines, Ont.
John Honsberger, Niagara Falls, Ont.
Emory Moyer, Preston, Ont.
Sylvester Moyer, Preston, Ont.
Jonas Moyer, St. Catharines, Ont.
Tilman Moyer, St. Catharines, Ont.
Freeman Moyer, St. Catharines, Ont.
Robert Moyer, St. Catharines, Ont.

Mr. Melvin Moyer, St. Catharines, Ont.
Robert Crumb, St. Catharines, Ont.
Levi Medland, St. Catharines, Ont.
Roland Moyer, Vineland, Ont.
Webster Frey, Vineland, Ont.
James A. Moyer, Campden, Ont.
N. E. Honsberger, Campden, Ont.
Wilfred Frey, St. Catharines, Ont.
Abraham Frey, St. Catharines, Ont.
Jacob Frey, St. Catharines, Ont.
Edward Frey, St. Catharines, Ont.
David Frey, Dunnville, Ont.
Wesley Frey, Dunnville, Ont.
Miss Annie Frey, Vineland, Ont.
Mr. Joseph Fulton, Hamilton, Ont.
Wm. Moyer, St. Catharines, Ont.
Ervin Moyer, St. Catharines, Ont.
Edward Moyer, St. Catharines, Ont.
Wm. Fisher, Bismarck, Ont.
David Houser, Hamilton, Ont.
Wesley Moyer, Vineland, Ont.
Abraham Culp, Jordan, Ont.
Aaron Culp, Jordan, Ont.
Levi Culp, Jordan, Ont.
Jacob Culp, Jordan, Ont.
Samuel Culp, Jordan, Ont.
Wilfred Haist, Grimsby, Ont.
Sanford Frey, Smithport, Pa.
Geo. Eckhardt, Beamsville, Ont
Mrs. John Wismer, Petrolia, Ont.
Levi Fretz, Grimsby, Ont.
Mr. Adam Diltz, Wellandport, Ont.
Elmer Crown, Wellandport, Ont.
Morris Hedden, 28 Arnold St., Buffalo, N. Y.
Levi Vargo, 484 Parter Ave., Buffalo, N. Y.
Isaac Overholt, South Cayuga, Ont.
Sidney Moyer, 189 York St., Hamilton, Ont.
Mrs. J. N. Greenwood, 114 Strachan St., Hamilton, Ont.
Mr. Ezra Honsberger, Preston, Ont.
Wm. Honsberger, Brandon, Man.
Wm. Dunmead, Thorold, Ont.

Mr. A. R. Haist, Hartford, Conn.
Ardon Moyer, Winnipeg, Man.
Milton Moyer, Regina, Sask.
S. F. Houser, Toronto, Ont.
Jacob Nash, St. Anns, Ont.
Joseph Albright, Akron, N. Y.
Wm. Sievenpiper, 508 Wilson St., Hamilton, Ont.
Harve Sievenpiper, Hamilton, Ont.
Steve Sievenpiper, Hamilton, Ont.
Fred Hipple, Jordan, Ont.
John Houser, Toronto, Ont.
Israel Houser, Beamsville, Ont.
Elden Houser, Saskatoon, Sask.
George Hoffmann, Smithville, Ont.
John Hoffmann, Smithville, Ont.
Jack Smith, 17 Caroline St., Hamilton, Ont.
Alfred Frey, 520 David St., Evanston, Ill.
Solomon Wismer, 614 Franklin St., Cedar Falls, Iowa.
Jesse Moyer, Kansas City, Kan.
Mrs. James Shirk, Selkirk, Ont.
Tobias Shantz, Berlin, Ont.
Henry Seiple, Dansdale, Pa.
Mr. Simeon Moyer, St. Catharines, Ont.
Eli Moyer, 100 Hazelton Ave., Toronto, Ont.
Miss Lizzie Moyer, 1360 Niagara St, Buffalo, N. Y.
Mrs. (Rev.) S. N. Moyer, Berlin, Ont.
Rev. Eli Moyer, Lowville, Ont.
Mrs. Peter Hoover, St. Catharines, Ont.
J. Albright, Akron, New York.
Andrew Bilger, South Cayuga, Ont.
J. Carter, Petrolia, Ont.
Mr. Elias Frey, 1314 West Ave., Buffalo, New York.
H. N. Moyer, 1268 State St., Harrisburg, Pa.
F. R. Rittenhouse, 1494 35 St., Chicago, Ill.
A. D. Smith, 1088 Abbots Road, Buffalo, N. Y.
S. S. Nash, Chesley, Ont.
Jacob Nash, Woodlawn Ave., Buffalo, N. Y.
Mrs. Whitehead, 206 Chelsea St., Buffalo, N. Y.
Miss Nettie Houser, 9 Hickson St., Toronto, Ont
Mr. Wm. Nash, 42 Reid Ave., Brooklyn, N. Y.
Mrs. Fred Mitchell, 9 Hickson Ave., Toronto, Ont.

Mr. Phil. Haist, Stamford Ont.
Daniel Haist, 685 Clinton St., Buffalo, N. Y.
Israel Dawdy, 939 Elias St., London, Ont.
E. Dawdy, 24 Graham Ave., Detroit, Mich.
Fred Stricker, 634 Wacona St., Detroit, Mich.
T. Moyer, Stratford, Ont.
Lewis A. Moyer, Guelph, Ont.
Ezra Brown, Woodstock, Ont.
Samuel Honsberger, Fierce Ave., Buffalo, N. Y.
Miss Mrytle Morrison, Markham, Ont.
Mr. Lindsay Morrison, 12 Wood St., Toronto, Ont.
Mrs. W. H. Moyer, 119 St., Buffalo, N. Y.
W. F. Yost, 113 Market St., Philadelphia.
Miss Catharine Martin, Welland, Ont.
Sara Miller, Altona, Ont.
Rev. H. N. Konkle, Port Credit, Ont.
Mr. Joshua Albright, Makilmuna Hill, California.
F. H. Eckhardt, Campden, Ont.
Herbert Boas, 215 West Ave., North, Hamilton. Ont.
Jacob Albright, Campden, Ont.
S. M. Fry, El Paso, Texas.

Special Mention

We wish to express herewith our gratitude to our advertisers for their support and we advise the friends to patronize them whenever possible We call attention to the advertisements of "Sterling" and "Sovereign" banks in this souvenir.